Starting in Reception



Fairfield Road Primary School

You are going to be in a class called RLH and your teachers will be....





Miss Hughes and Mrs Dimelow

The teachers in the other Reception class (RSB) will be...





Miss Burns and Miss Beckett

You will be spending time with all of the teachers throughout Reception. Miss Burns or Miss Beckett may even teach you for some lessons.

This is going to be your new classroom.



You will have your own space at a table and your own spot on the carpet.

This is the Middle Room where you can learn and explore.



In the Middle Room there is the roleplay area, reading area, construction area and the snack table to name a few.

This is RSB's classroom. You may learn in here during independent learning.



In RSB there is the puzzle area and the playdough area.

This is the outside classroom.



You can choose to learn outside during independent learning.



In the morning you will wait at this gate for one of the teachers to welcome you into school.

You will go into school by yourself. This is the door you will use to get into your classroom.

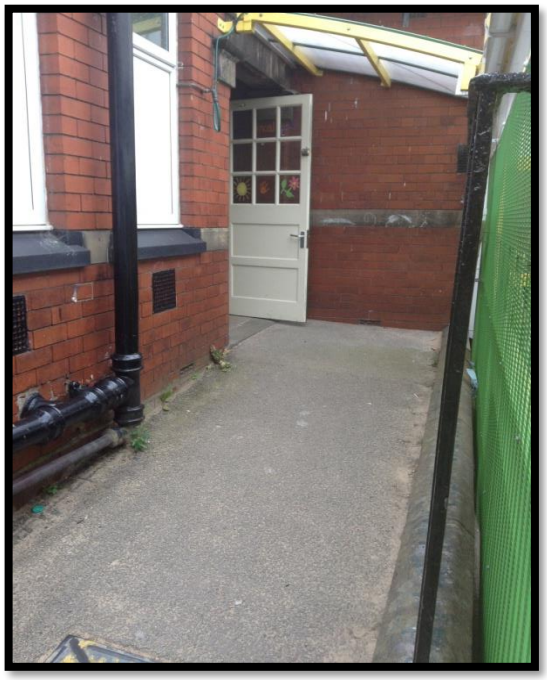

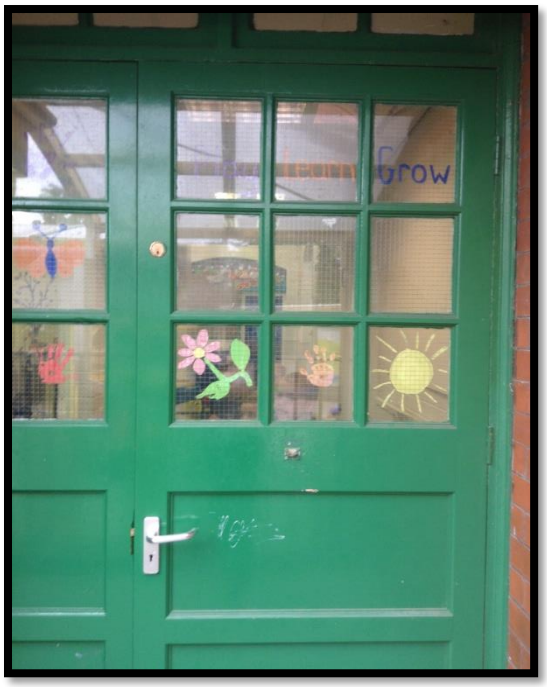

This is where you will put your coat and bag in the morning.



You will have your own locker with your name on it.

This is the bathroom.

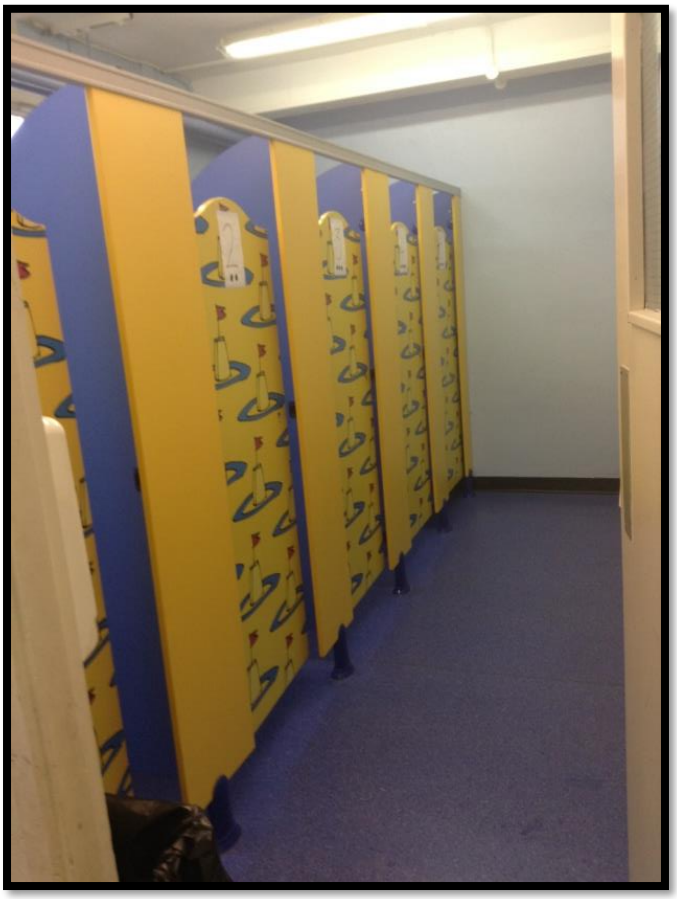

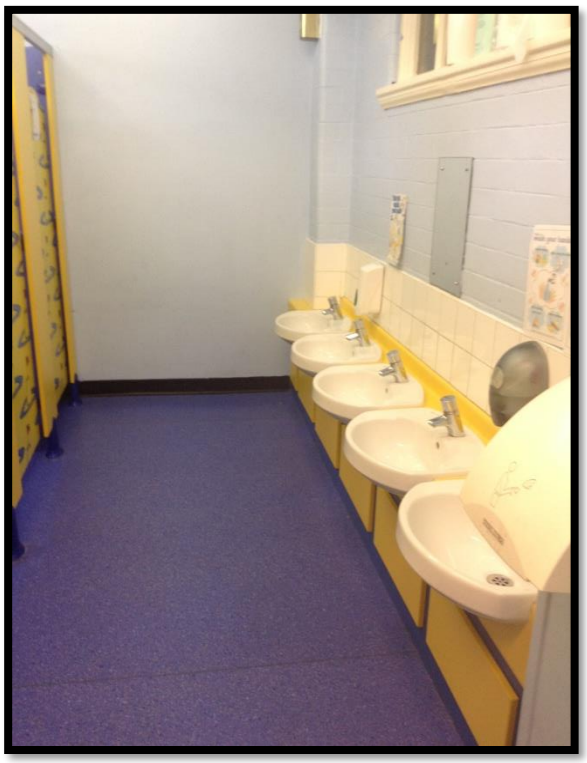

You will find the the bathroom next to the entrance.

This is the canteen. You will eat your dinner in here whilst sitting with your friends.



This is the playground you will play on after you have eaten your dinner.



Some days you will be able to play on the climbing frame but not every day because other classes like to play on it too.

This is the gate where you will line up at home time. The adult that is picking you up will be waiting for you.



All your teachers are very excited to meet you.



How do you feel about starting your new school?



